

AT DOOR NO: 52 G, VENKATA KRISHNA IYER ROAD, MANDAVELLI, CHENNAI: 600 028.  
R.S. NO: 4122/49, 4122/20, MYLAPORE DIVISION, BLOCK NO: 89, MYLAPORE - TRIPLICANE TALUK.

Planning Permit No. B/26018/175/98  
**APPROVED**  
SUBJECT TO THE CONDITIONS IN THIS OFFICE LETTER.  
FOR MEMBER SECRETARY CHENNAI METROPOLITAN DEVELOPMENT AUTHORITY CHENNAI-600 008.

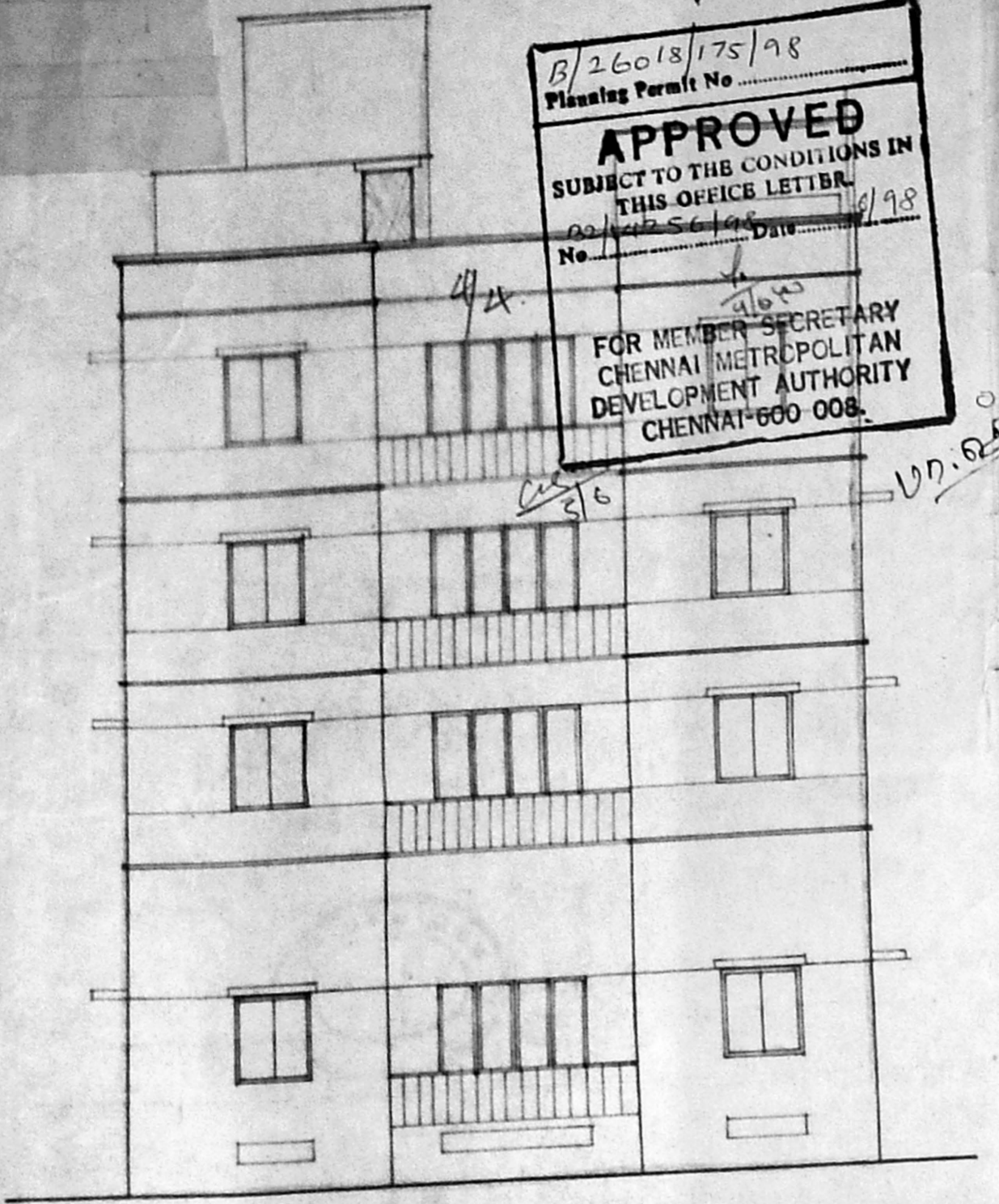

FRONT ELEVATION

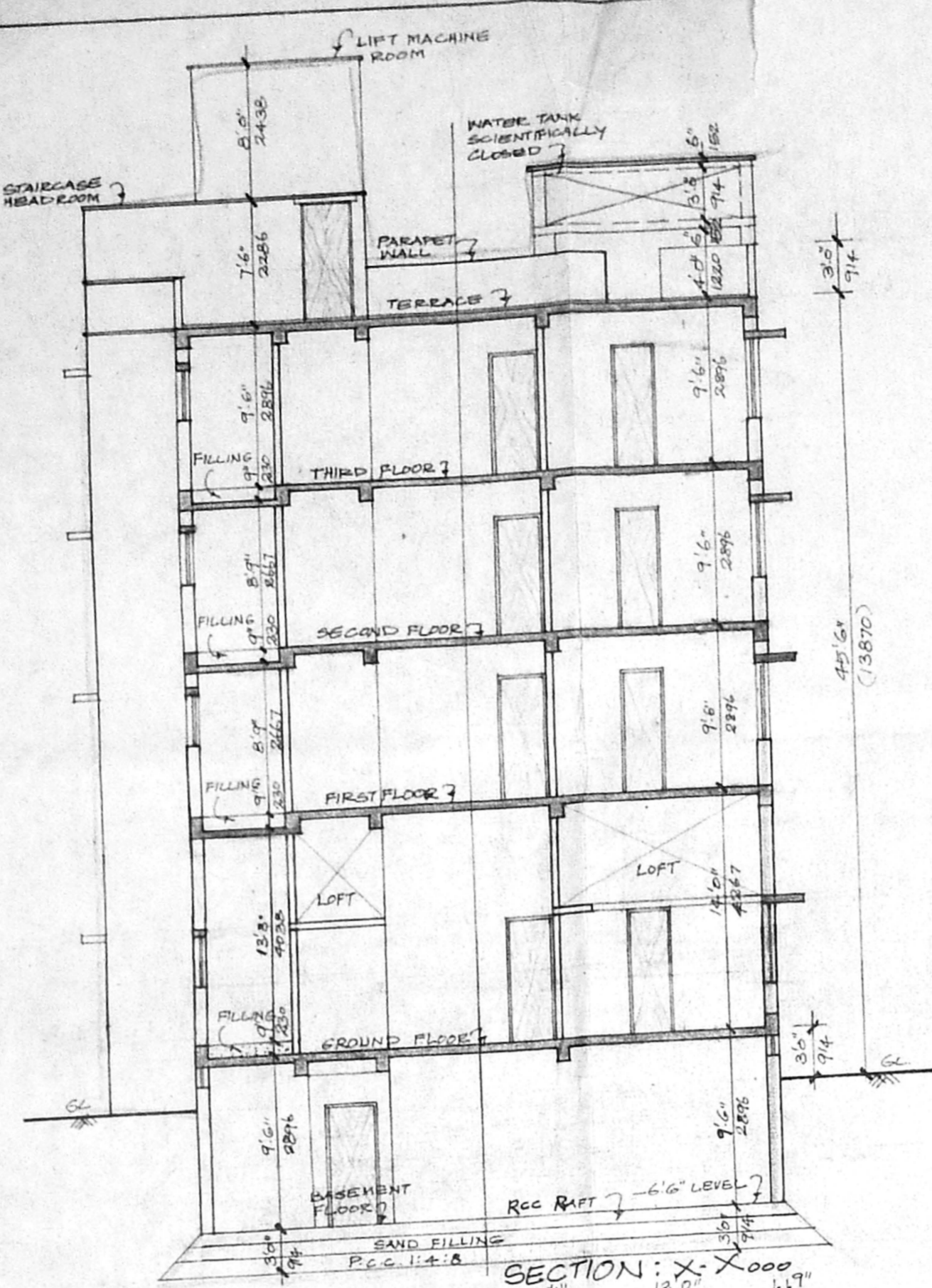

SECTION: X-X

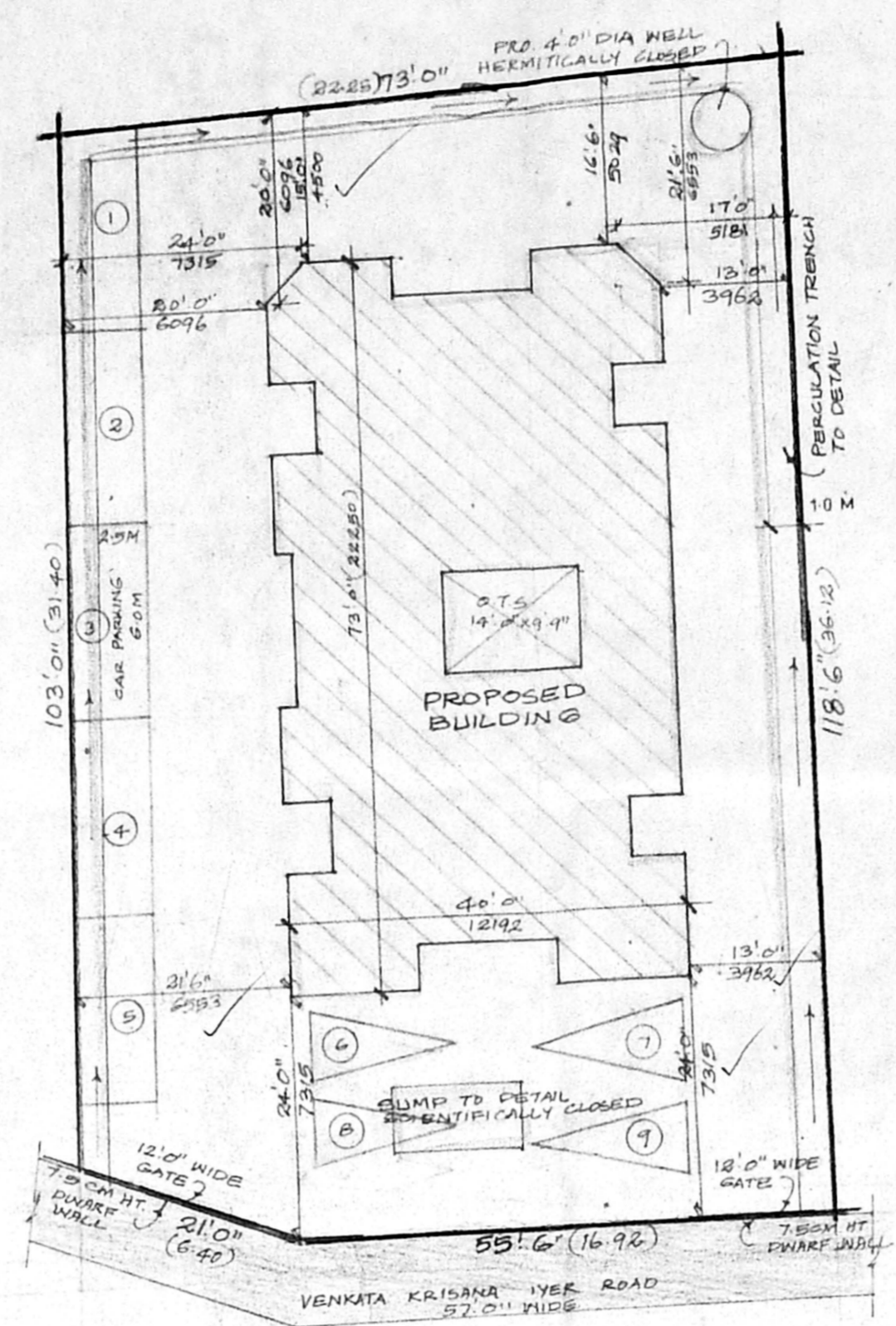

SITE PLAN

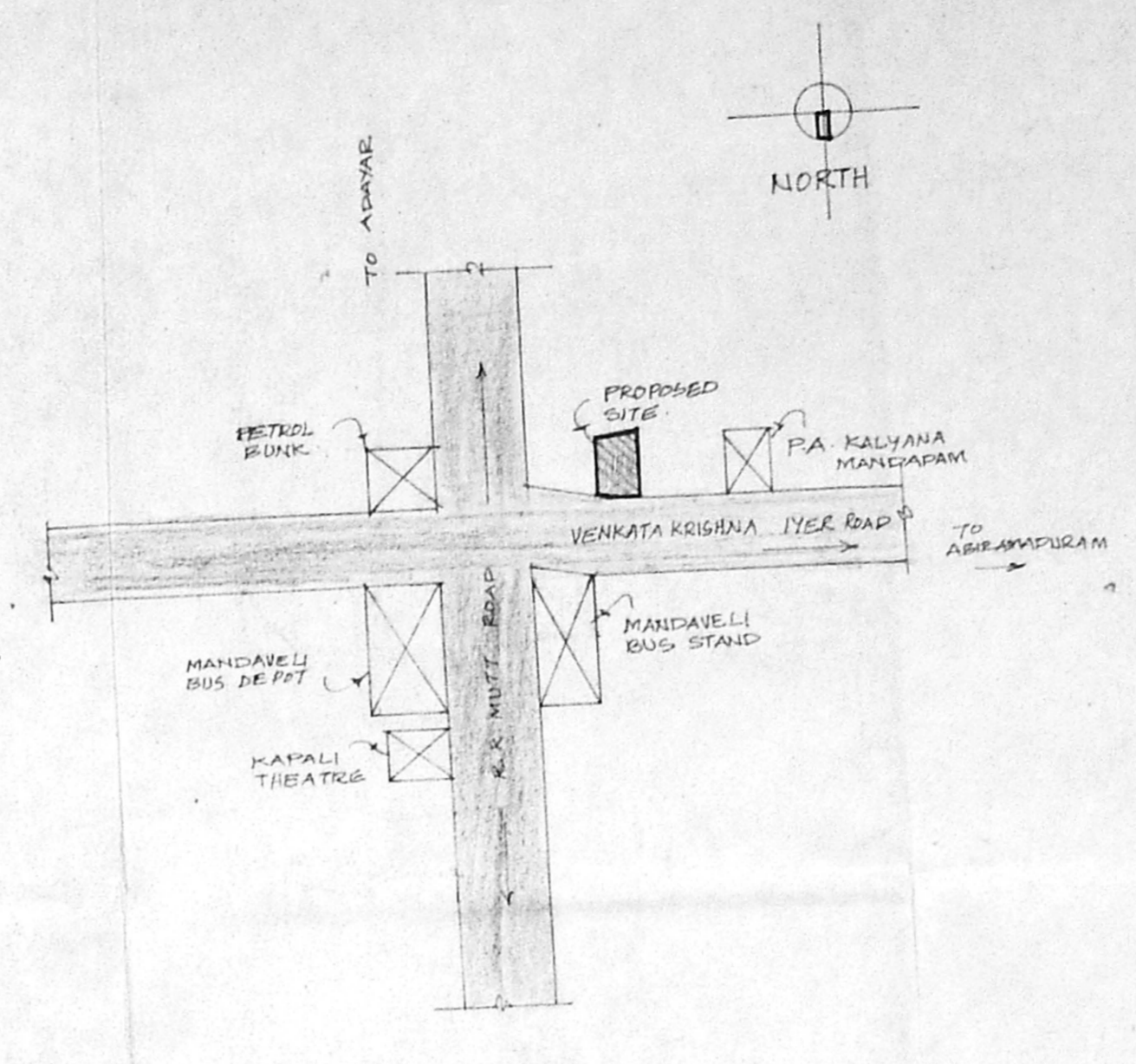

KEY PLAN

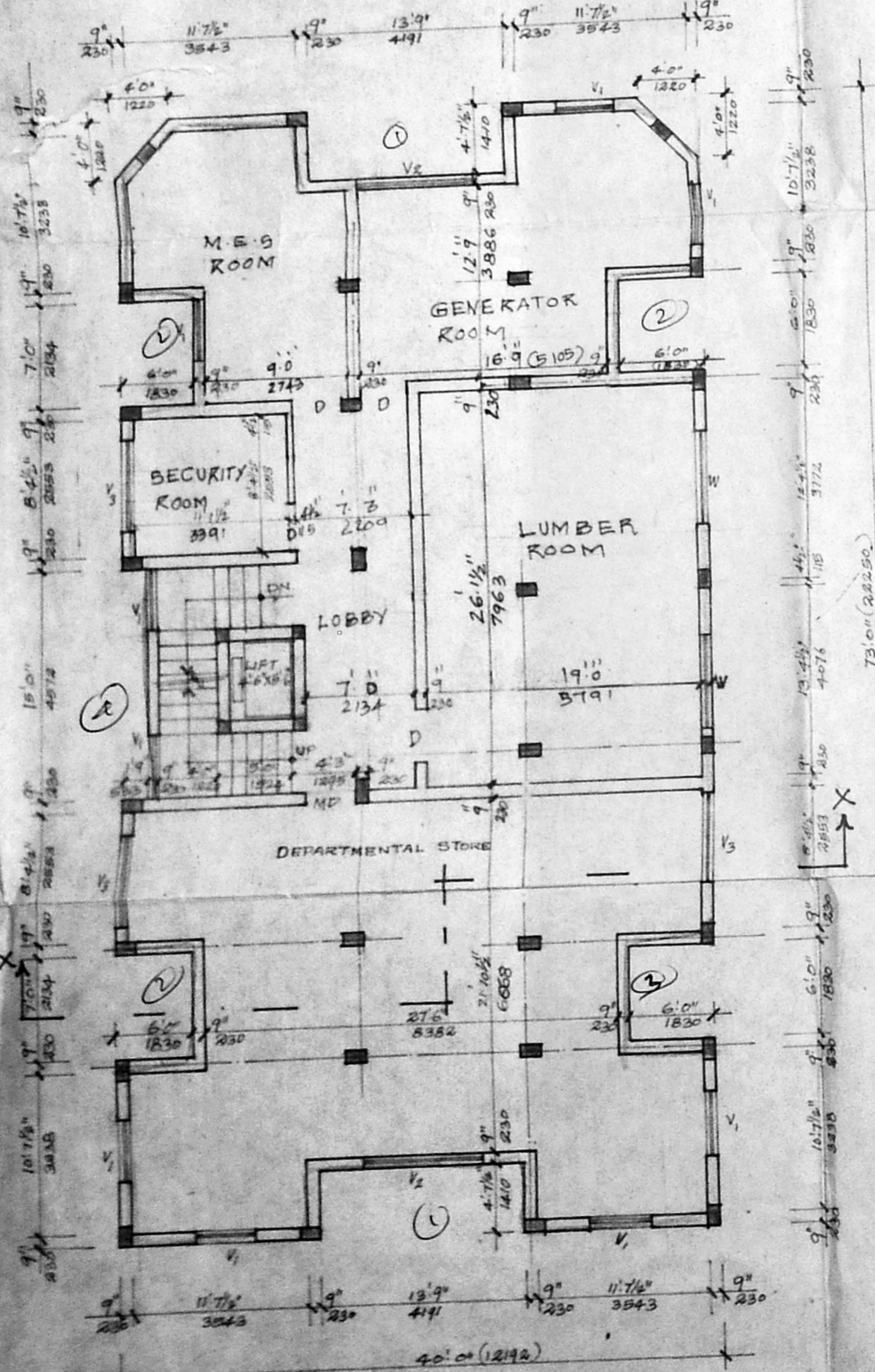

BASEMENT FLOOR PLAN

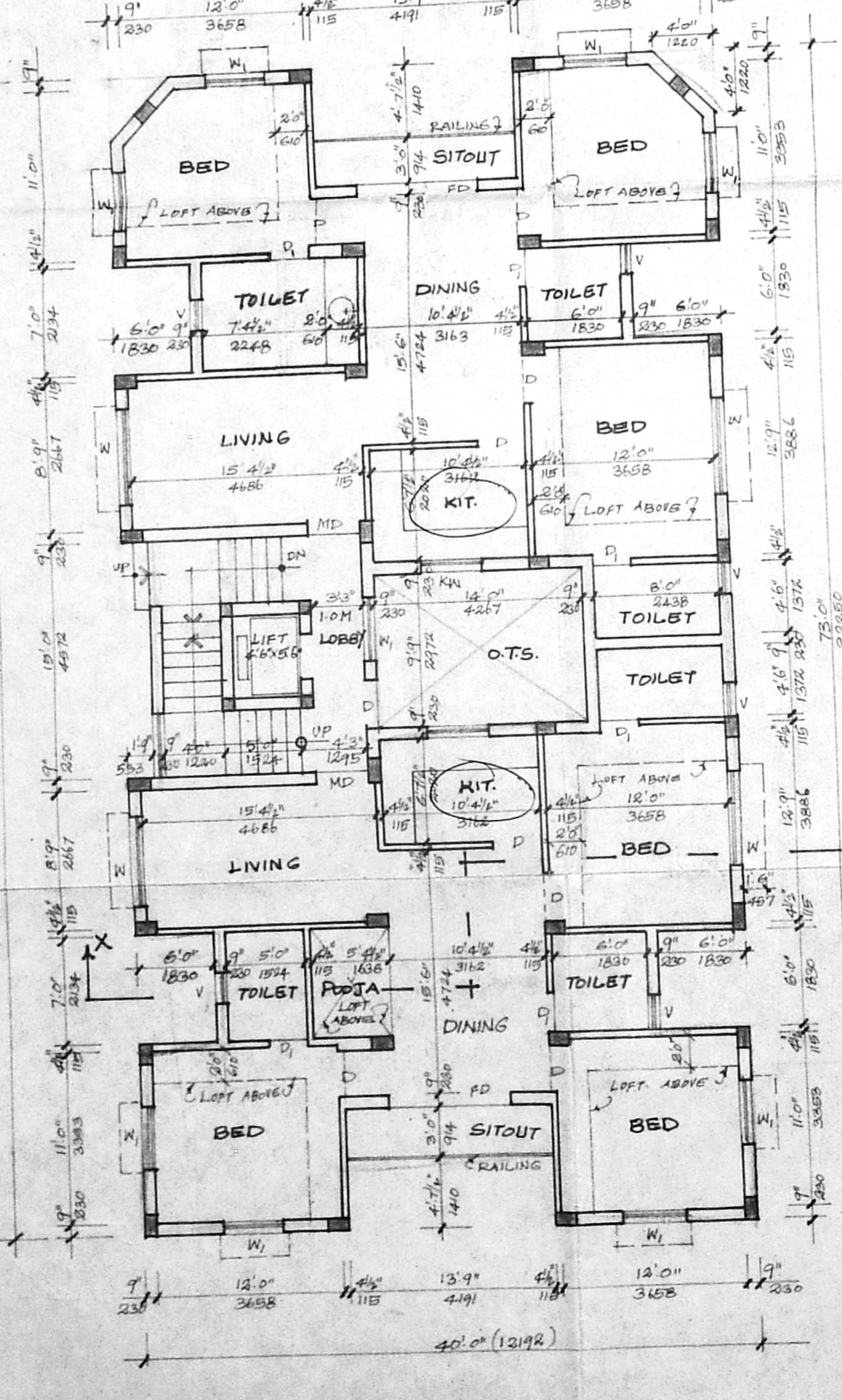

GROUND FLOOR PLAN

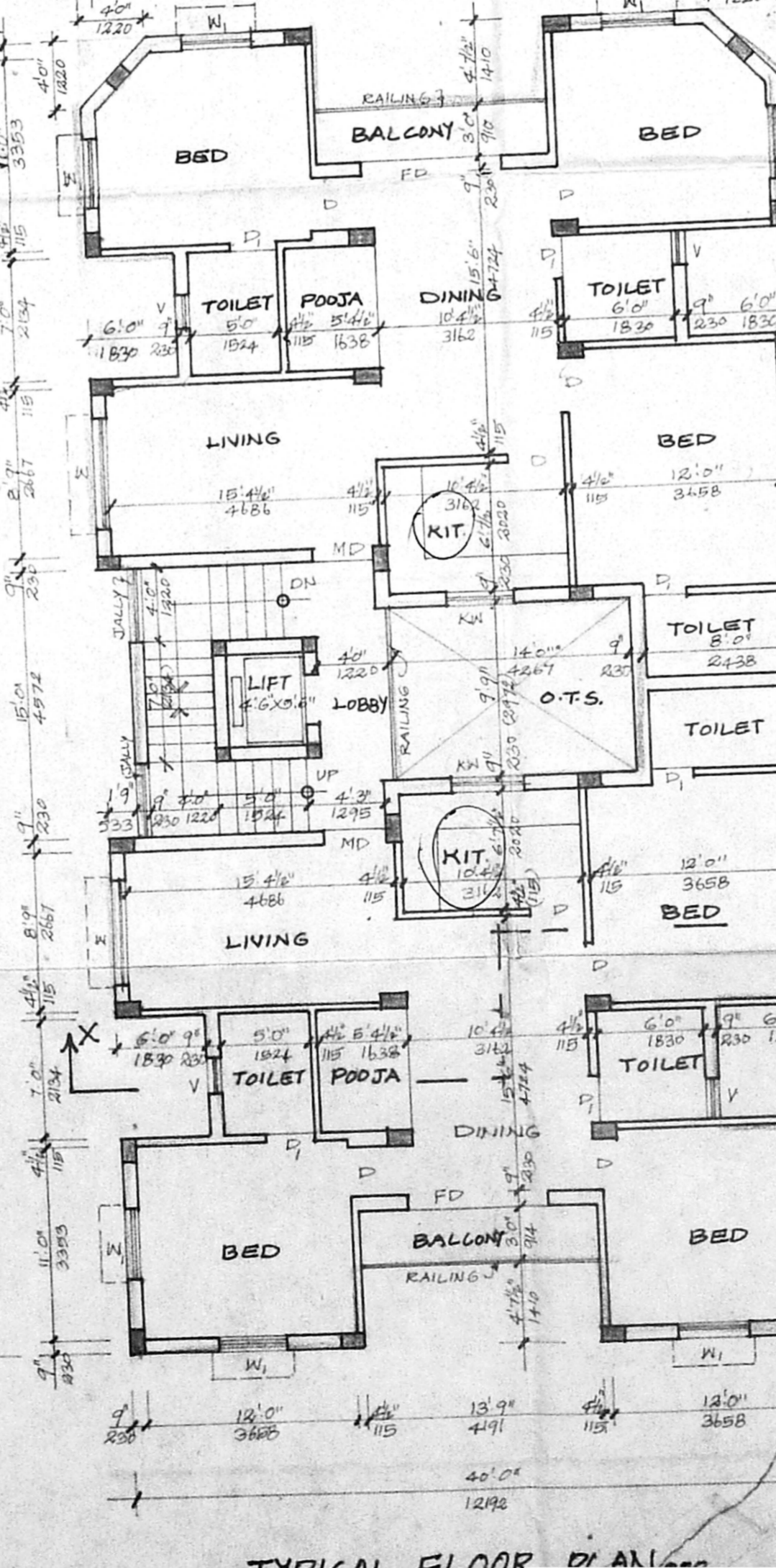

TYPICAL FLOOR PLAN

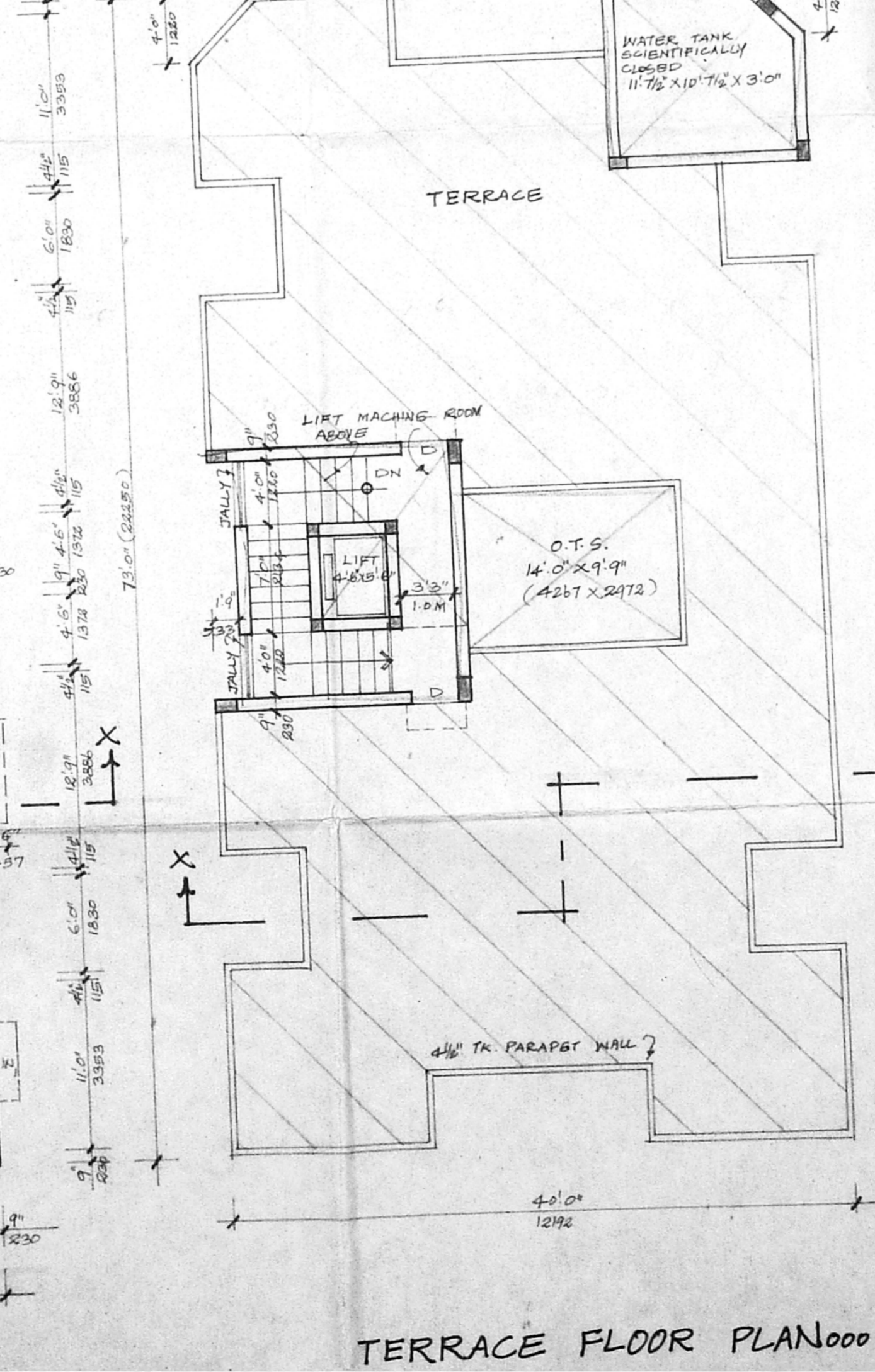

TERRACE FLOOR PLAN

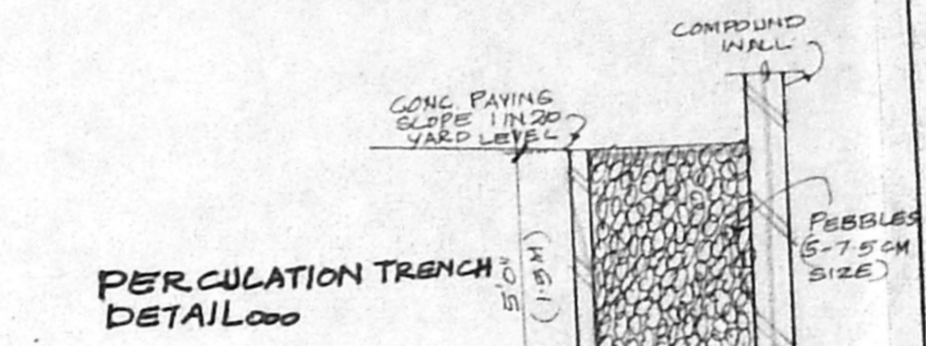

PERCOLATION TRENCH DETAIL

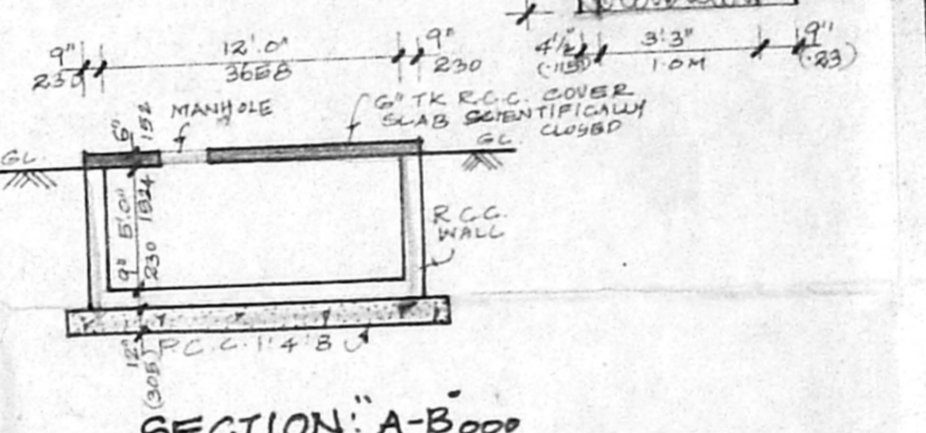

SECTION: A-B

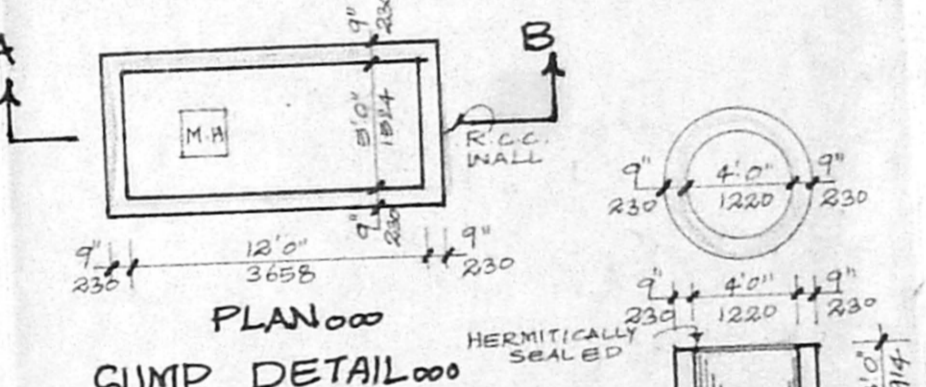

SUMP DETAIL

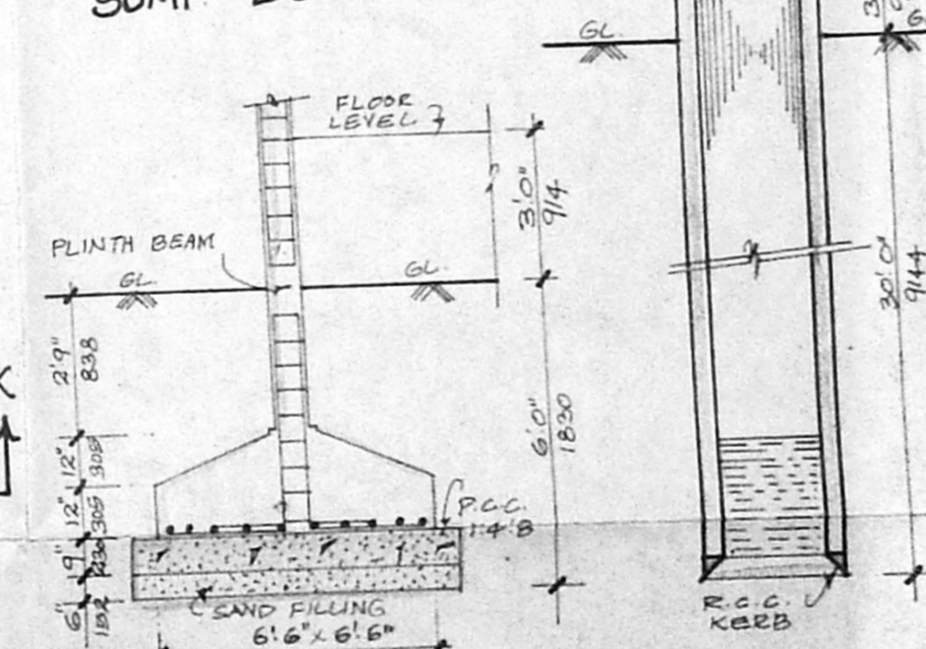

COLUMN FOUNDATION DETAIL

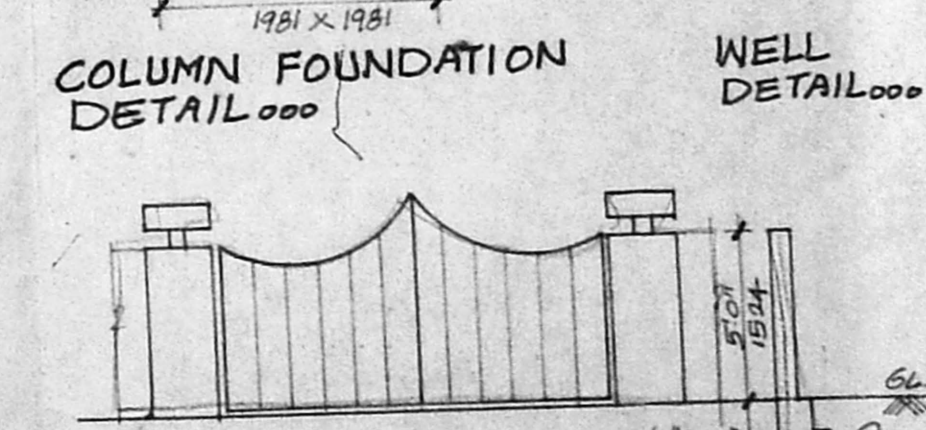

WELL DETAIL

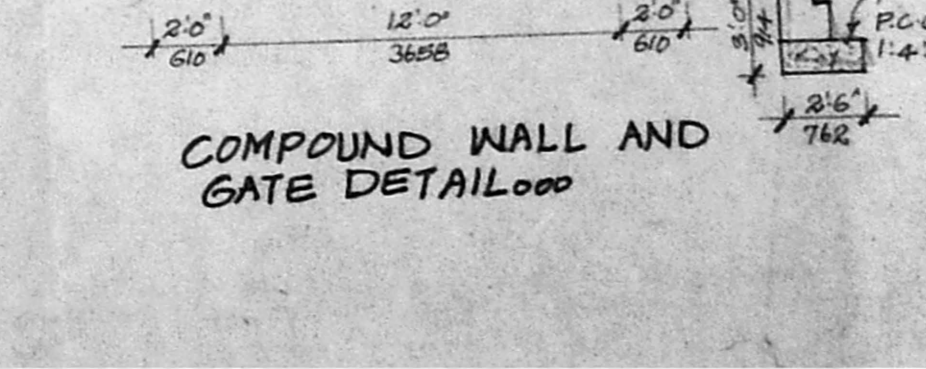

COMPOUND WALL AND GATE DETAIL

FOR: MRS. NOORUNISSA

APPROVED FOR: MOHAMED FAROOQ

CMDA (B) / PP No. 1  
C. No. 52/1/22-56/98

Asst. \_\_\_\_\_

Scrutiny

AREA DETAILS:

FLOOR	GR. FT.	CB. M.
BASEMENT FLOOR	2974.87	241.13
GROUND FLOOR	2458.07	208.44
FIRST FLOOR	2458.07	208.44
THIRD FLOOR	2458.07	208.44
TOTAL AREA	12426.85	1154.89
SITE AREA	8400.00	780.66

**SPECIFICATIONS:**  
COLUMN FOOTING FOUNDATION LAID OVER THE SAND FILLING AND P.C.C. 1:4:8 THAT ALL COLUMNS ARE CONNECTED WITH PLINTH BEAMS AND ROOF BEAMS. P.C.C. 1:4:8 LAID OVER THE SAND FILLING FOR MASONRY BRICKWORK IN BASEMENT AND SUPER STRUCTURE WITH CM 15 MIX. R.C.C. 1:2:4 MIXED LINTEL LAID OVER THE DOORS, WINDOWS AND OPENINGS. ALL WALLS AND CEILING ARE PLASTERED WITH CM 15 MIX. JOINTERIES ARE MADE IN STEEL BY R.C.C. 1:2:4 MIXED FLAT SLAB. ROOF COVERED BY R.C.C. 1:2:4 MIXED FLAT SLAB. PARAPET WALL LAY ALL ROUND THE BUILDING. WEATHERING COURSE LAID IN PROPER MIX AND SLOPE WITH WATER PROOFING COMPOUND.

**SCHEDULE OF JOINERY:**

MD MAIN DOOR	3'6" x 7'0"	(1067 x 2134)
D DOOR	3'0" x 7'0"	(914 x 2134)
P DOOR	2'6" x 7'0"	(762 x 2134)
WD FRENCH DOOR	6'0" x 4'6"	(1830 x 1372)
KN WINDOW	4'0" x 4'6"	(1240 x 1372)
KN WINDOW	4'0" x 3'6"	(1240 x 1067)
V VENTILATORS	3'0" x 3'0"	(914 x 914)
V <sub>1</sub> VENTILATOR	4'0" x 4'3"	(1240 x 381)
V <sub>2</sub> VENTILATOR	6'0" x 4'3"	(1830 x 381)
V <sub>3</sub> VENTILATOR	6'0" x 4'3"	(1830 x 381)

**COLOUR INDEX:**

PROPOSED BUILDING [Symbol]

SITE BOUNDARY LINE [Symbol]

EXISTING ROAD [Symbol]

SCALE: 1" = 8'0"

DATE: 1-5-97.

DRN: \_\_\_\_\_

CHKD: \_\_\_\_\_

OWNER: A. Subbarao & S. Sankar.

[MRS. NOORUNISSA] [MOHAMED FAROOQ.]

ARCHITECT: C. Subba Rao, B. Arch. A.I.A.  
Registered Architect 333197  
COA REG. CA/82/8634  
Block II, Ground Floor,  
1, Ramakrishna Street,  
NAGAR, CHENNAI - 600 012

C. SUBBA RAO ASSOCIATES,  
Block No. II, Ground Floor B,  
KENGES ENCLAVE,  
NO. 1, RAMAKRISHNA STREET,  
NAGAR, CHENNAI - 600 012.  
PHONE: 5522703.